

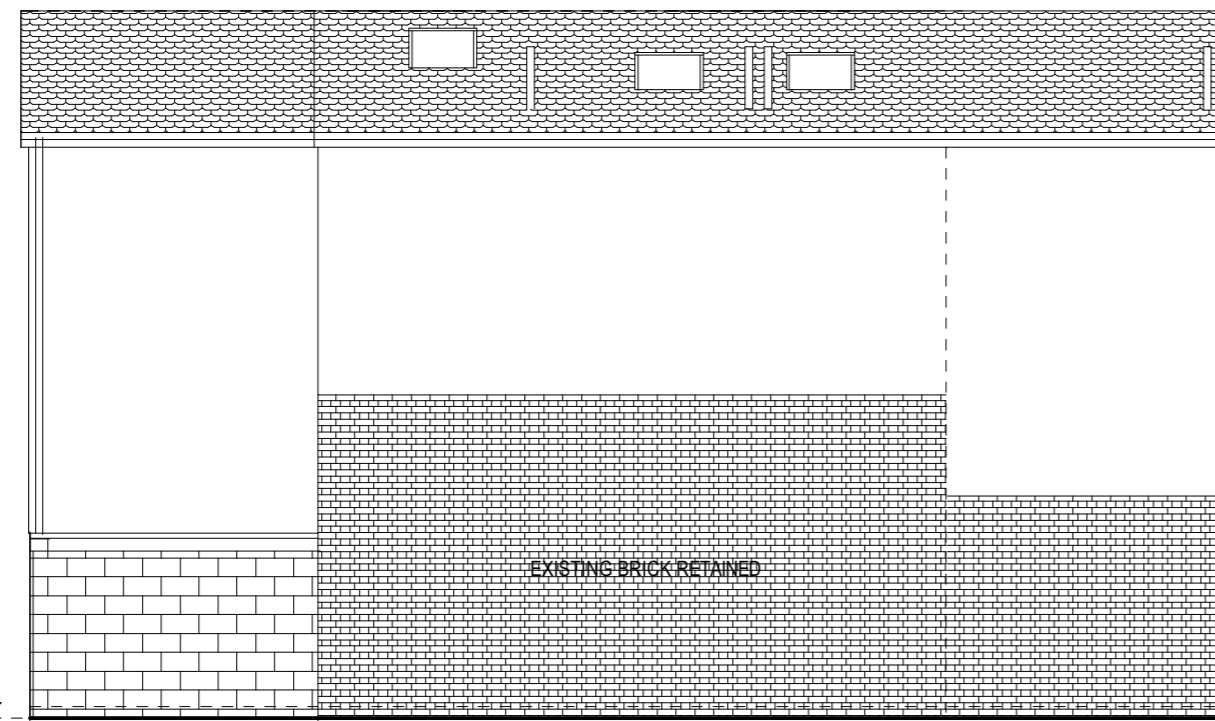

S/W ELEVATION 1/100

109.3 ex slab level from survey

EXISTING RETAINING BRICK BOUNDARY WALL AND FENCING TO BE RETAINED WHERE EXISTING GATE IS REMOVED BOUNDARY WALL TO BE EXTENDED AS EXISTING



N/E ELEVATION 1/100

109.3 ex slab level from survey

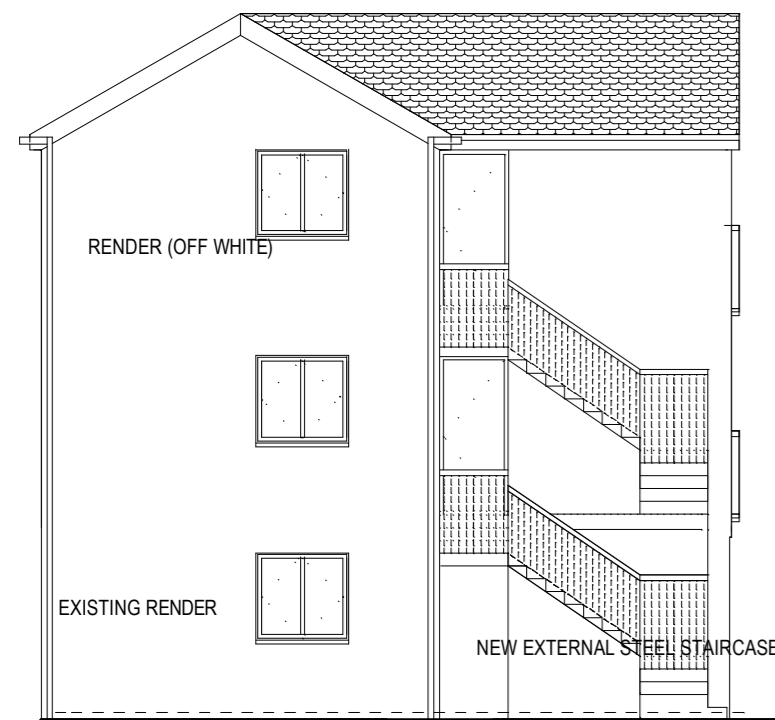

N/W ELEVATION 1/100



S/E ELEVATION 1/100

DRIVEWAY TO NOS 21 & 23 CHURCH ST

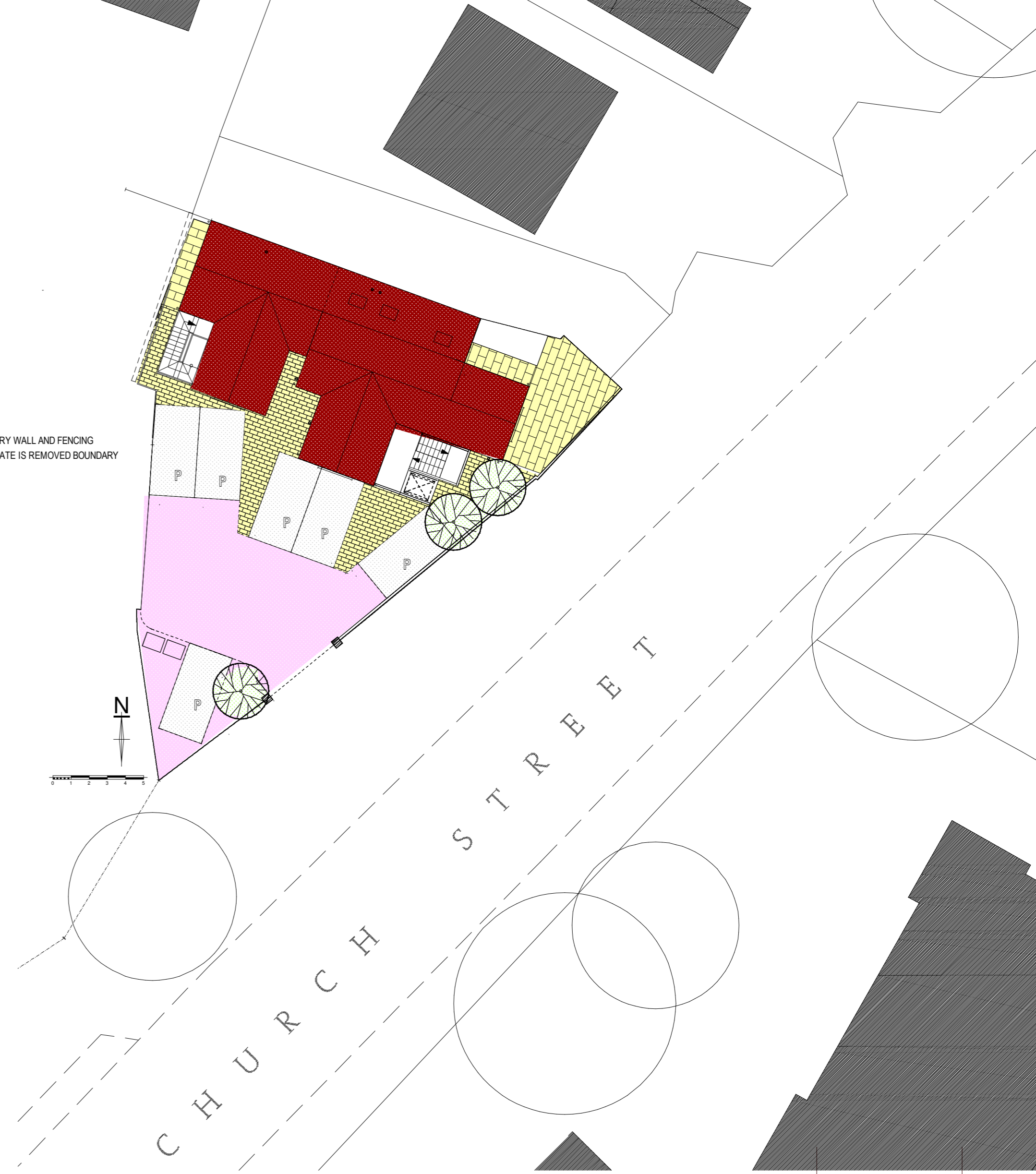

SITE PLAN 1/200

PROJECT Proposed Conversion 19 Church St Heanor		PROJECT NUMBER DE757AH-amc-03.2-xx-dr-A	DRAWING NUMBER A 0015
DESCRIPTION PLANS PROPOSED		STATUS FULL PLANNING CONSENT	
SCALE 1-100 @ A2	DATE feb 20	Alan McGowan Architects Ltd Chartered Architects RIBA # <small>BRIDGE HOUSE LONG EATON NOTTINGHAM NG10 1NL TEL:0115 8758021 info@alanmcgowan.co.uk</small>	